



2025-2026 School Year | March 27, 2026

### **Attendance Reporting**

All communications about changes in attendance/early dismissals must be done by phone, please dial 724-834-0310 and select option 1, or email [attendance@gcchs.org](mailto:attendance@gcchs.org).

### **GCC Regular Office Hours**

Mon-Fri: 7:00 AM - 3:00 PM

### **Schedule for the week of March 30th**

Monday, March 30th  
Day C

Tuesday, March 31st  
Day F

Wednesday, April 1st  
Day F  
Early Dismissal at 10:40 AM

Thursday, April 2nd  
NO SCHOOL - Easter Vacation

Friday, April 3rd  
NO SCHOOL - Easter Vacation

### **After Care**

There is no After Care available on Wednesday, April 1. Please make arrangements accordingly.

### **Musical Tickets**

Tickets for this year's musical, "Once Upon a Mattress," are on sale now! Come see our talented Centurions in this comedic retelling of the Princess and the Pea fairytale on April 24 at 7:30 PM and April 25 at 2:00 and 7:30 PM at the Palace Theatre.

<https://westmorelandculturaltrust.org/events/once-upon-a-mattress/>

### **Musical Program Ads**

All ads for the musical program are due by March 31<sup>st</sup>.

Information was sent out to musical families via email. For questions, please contact Mr. Nierle at [JNierle@gcchs.org](mailto:JNierle@gcchs.org)

# FROM THE ADVANCEMENT OFFICE



Greensburg Central Catholic Junior-Senior High School

ANNUAL  
*Walk the*  
**EXTRA MILE**  
**\$25,000 Fundraiser**



**Friday, April 17 - All Day**

Enjoy the traditional GCC Campus Walk!

Cornhole Tournament - Test your skills and join the competition!

Games & Activities - Fun for everyone, both indoor and outdoor!

BBQ Picnic Lunch - Savor delicious food grilled by our Central Teachers and Staff!

Join us for a **SCHOOLWIDE** fundraiser to support Centurion activities and operational costs!

### Get Involved, Have Fun, and Win BIG!

Collect donations and enter to win awesome prizes! **ALL** donor names will be proudly displayed in the GCC Cafeteria.

**Team Player Level:** **Donate \$50** - Enjoy two Dress Down Days and one entry into the WTEM afternoon prize raffle!

**Champion Level:** **Donate \$100** - Enjoy a one-week Dress Down Pass, three entries into the WTEM afternoon prize raffle, plus cupcake day!

**Legacy Builder Level:** **Donate \$500 and above** - Enjoy a one-week Dress Down Pass, **10** entries into the WTEM afternoon prize raffle, and cupcake day. **PLUS**, enjoy a **COMPLIMENTARY** beverage from Tom's Coffee Truck on the day of the event, a pizza lunch with faculty (in May). 🍷

**Note:** A minimum donation of \$10 is required to Dress Down and participate in the day-long festivities!

### How Can You Support Your School?

- **Share the links** with family and friends! Every donation counts towards your total.
- Visit our website at [gchs.org](http://gchs.org) and select the **Giving tab** or click on the link below to donate.



Let's make this year's Walk the Extra Mile the best one yet! Thank you for your support!

# SCHOOL NEWS



## Service Hours Reminder

A reminder that all GCC students must complete their required 24 hours of community service by **May 1 (April 15 for Seniors)**.  
Service learning reflections are due **May 8 (April 22 for Seniors)**.

## 2026-2027 Transportation Inquiry

To help us in planning transportation for next school year, please fill out the transportation inquiry by May 31.

<https://forms.office.com/r/NCBcFe0GUa>



## America250 - Igniting Inspiration

High School Art Exhibition & Middle School Art Expo



*Created by senior Amelia Kurek*

**April 1-19**

The Westmoreland Museum of American Art  
221 North Main Street, Greensburg, PA 15601

All of our AP Art and Design students have a piece in this exhibition - make sure to stop by and support our Centurion artists!

## Prom 2026

- Prom packets are now available in the Main Office
- GCC students must complete a STUDENT packet
- Non-GCC students will need to complete a yellow GUEST packet
- Packets are due on Thurs., April 16 to Mrs. Whirlow in Room 104



### Prom Dress Code

Please familiarize yourselves with the GCC Prom Dress Code by clicking on the link below:

[PROM DRESS CODE](#)

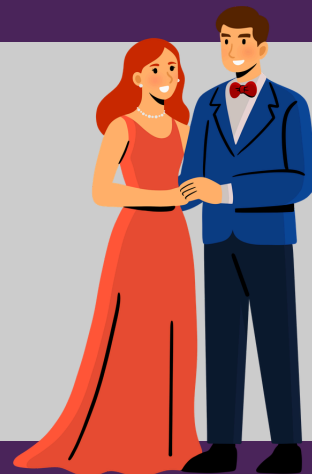

## Junior parent volunteers needed to help with Baccalaureate & Graduation!

Please consider volunteering!

- Baccalaureate - May 19, 2026
- Graduation - May 20, 2026

Please contact Marcy Whirlow at  
[mwhirlow@gcchs.org](mailto:mwhirlow@gcchs.org)



# Stations of the Cross



**Please join Greensburg Central Catholic for the Stations of the Cross  
and Benediction**

**St. Paul Church, 820 Carbon Road, Greensburg  
Friday, March 27<sup>th</sup>, at 6:30pm**

With gratitude for the generous and continued support that our parishes give to Catholic schools in the Diocese of Greensburg, our GCC students will be leading this solemn Lenten devotion commemorating Our Lord's Sorrowful Passion. We greatly appreciate your attendance.

# PAINT YOUR PET NIGHT

Hosted by National Art Honor Society

When : April 4th

Time : 5:00pm

Where : PTHS Art Room

Cost : \$25 per person

Limited spots available!

A guided painting event  
where you can create a  
painting of your pet!

please email  
[eriggi@gcchs.org](mailto:eriggi@gcchs.org) with  
pictures.



## 2025-2026 CALENDAR

### GREENSBURG CENTRAL CATHOLIC JUNIOR-SENIOR HIGH SCHOOL

<b>AUGUST</b> 17- Welcome Back Mass/Picnic 2:00 pm Mass/Picnic following New/Current Students/Families New Student Orientation 18- Teacher In-Service (Act 80) (No School for students) 19-Teacher Clerical Day 20- First Day of School (All students)	<b>AUGUST</b> <table border="1" style="width: 100%; border-collapse: collapse;"> <thead> <tr><th>S</th><th>M</th><th>T</th><th>W</th><th>Th</th><th>F</th><th>S</th></tr> </thead> <tbody> <tr><td></td><td></td><td></td><td></td><td></td><td>1</td><td>2</td></tr> <tr><td>3</td><td>4</td><td>5</td><td>6</td><td>7</td><td>8</td><td>9</td></tr> <tr><td>10</td><td>11</td><td>12</td><td>13</td><td>14</td><td>15</td><td>16</td></tr> <tr><td>17</td><td>18</td><td>19</td><td>20</td><td>21</td><td>22</td><td>23</td></tr> <tr><td>24</td><td>25</td><td>26</td><td>27</td><td>28</td><td>29</td><td>30</td></tr> <tr><td>31</td><td></td><td></td><td></td><td></td><td></td><td></td></tr> </tbody> </table>	S	M	T	W	Th	F	S						1	2	3	4	5	6	7	8	9	10	11	12	13	14	15	16	17	18	19	20	21	22	23	24	25	26	27	28	29	30	31							<b>FEBRUARY</b> <table border="1" style="width: 100%; border-collapse: collapse;"> <thead> <tr><th>S</th><th>M</th><th>T</th><th>W</th><th>Th</th><th>F</th><th>S</th></tr> </thead> <tbody> <tr><td>1</td><td>2</td><td>3</td><td>4</td><td>5</td><td>6</td><td>7</td></tr> <tr><td>8</td><td>9</td><td>10</td><td>11</td><td>12</td><td>13</td><td>14</td></tr> <tr><td>15</td><td><del>16</del></td><td>17</td><td>18</td><td>19</td><td>20</td><td>21</td></tr> <tr><td>22</td><td>23</td><td>24</td><td>25</td><td>26</td><td><del>27</del></td><td>28</td></tr> <tr><td></td><td></td><td></td><td></td><td></td><td></td><td></td></tr> <tr><td></td><td></td><td></td><td></td><td></td><td></td><td></td></tr> </tbody> </table>	S	M	T	W	Th	F	S	1	2	3	4	5	6	7	8	9	10	11	12	13	14	15	<del>16</del>	17	18	19	20	21	22	23	24	25	26	<del>27</del>	28															<b>FEBRUARY</b> 13- School In-Session(Snow day make-up) 16- President's Day (No School) 27- Gr. 9-10 Pre-ACT(Dismissal 11:20am) Gr. 7-8 Placement Test Gr. 11-12 Flex Day
S	M	T	W	Th	F	S																																																																																															
					1	2																																																																																															
3	4	5	6	7	8	9																																																																																															
10	11	12	13	14	15	16																																																																																															
17	18	19	20	21	22	23																																																																																															
24	25	26	27	28	29	30																																																																																															
31																																																																																																					
S	M	T	W	Th	F	S																																																																																															
1	2	3	4	5	6	7																																																																																															
8	9	10	11	12	13	14																																																																																															
15	<del>16</del>	17	18	19	20	21																																																																																															
22	23	24	25	26	<del>27</del>	28																																																																																															
<b>SEPTEMBER</b> 1- Labor Day (No School) 22- Teacher In-Service (Act 80) (No School for students) 23- GCC Visit Day (No School-Teachers Report)	<b>SEPTEMBER</b> <table border="1" style="width: 100%; border-collapse: collapse;"> <thead> <tr><th>S</th><th>M</th><th>T</th><th>W</th><th>Th</th><th>F</th><th>S</th></tr> </thead> <tbody> <tr><td></td><td><del>1</del></td><td>2</td><td>3</td><td>4</td><td>5</td><td>6</td></tr> <tr><td>7</td><td>8</td><td>9</td><td>10</td><td>11</td><td>12</td><td>13</td></tr> <tr><td>14</td><td>15</td><td>16</td><td>17</td><td>18</td><td>19</td><td>20</td></tr> <tr><td>21</td><td><del>22</del></td><td><del>23</del></td><td>24</td><td>25</td><td>26</td><td>27</td></tr> <tr><td>28</td><td>29</td><td>30</td><td></td><td></td><td></td><td></td></tr> </tbody> </table>	S	M	T	W	Th	F	S		<del>1</del>	2	3	4	5	6	7	8	9	10	11	12	13	14	15	16	17	18	19	20	21	<del>22</del>	<del>23</del>	24	25	26	27	28	29	30					<b>MARCH</b> <table border="1" style="width: 100%; border-collapse: collapse;"> <thead> <tr><th>S</th><th>M</th><th>T</th><th>W</th><th>Th</th><th>F</th><th>S</th></tr> </thead> <tbody> <tr><td>1</td><td>2</td><td>3</td><td>4</td><td>5</td><td>6</td><td>7</td></tr> <tr><td>8</td><td>9</td><td>10</td><td>11</td><td><del>12</del></td><td><del>13</del></td><td>14</td></tr> <tr><td>15</td><td>16</td><td>17</td><td>18</td><td>19</td><td>20</td><td>21</td></tr> <tr><td>22</td><td>23</td><td>24</td><td>25</td><td>26</td><td>27</td><td>28</td></tr> <tr><td>29</td><td>30</td><td>31</td><td></td><td></td><td></td><td></td></tr> </tbody> </table>	S	M	T	W	Th	F	S	1	2	3	4	5	6	7	8	9	10	11	<del>12</del>	<del>13</del>	14	15	16	17	18	19	20	21	22	23	24	25	26	27	28	29	30	31					<b>MARCH</b> 1 - Spring Open House 1-3 11- End of 3 <sup>rd</sup> Marking Period 12- No School-(Possible Snow Make-up) 13- Teacher In-Service Day (Act 80) (No school for students) 14- GCC Cash Bash 20- Early Dismissal (10:40 am)														
S	M	T	W	Th	F	S																																																																																															
	<del>1</del>	2	3	4	5	6																																																																																															
7	8	9	10	11	12	13																																																																																															
14	15	16	17	18	19	20																																																																																															
21	<del>22</del>	<del>23</del>	24	25	26	27																																																																																															
28	29	30																																																																																																			
S	M	T	W	Th	F	S																																																																																															
1	2	3	4	5	6	7																																																																																															
8	9	10	11	<del>12</del>	<del>13</del>	14																																																																																															
15	16	17	18	19	20	21																																																																																															
22	23	24	25	26	27	28																																																																																															
29	30	31																																																																																																			
<b>OCTOBER</b> 6-12 Spirit Week 11 Homecoming Mass-4:30 pm 17- All Teachers Religion In-Service (No school-Teachers Report) 22- End of 1 <sup>st</sup> Marking Period 30- PSAT-Gr. 9-11 (Dismissal 11:20am) Gr. 7-8 Flex In/Gr. 12 College Vis 31- Parent Conferences (Act 80) (No School for students)	<b>OCTOBER</b> <table border="1" style="width: 100%; border-collapse: collapse;"> <thead> <tr><th>S</th><th>M</th><th>T</th><th>W</th><th>Th</th><th>F</th><th>S</th></tr> </thead> <tbody> <tr><td></td><td></td><td></td><td>1</td><td>2</td><td>3</td><td>4</td></tr> <tr><td>5</td><td>6</td><td>7</td><td>8</td><td>9</td><td>10</td><td>11</td></tr> <tr><td>12</td><td>13</td><td>14</td><td>15</td><td>16</td><td><del>17</del></td><td>18</td></tr> <tr><td>19</td><td>20</td><td>21</td><td>22</td><td>23</td><td>24</td><td>25</td></tr> <tr><td>26</td><td>27</td><td>28</td><td>29</td><td><del>30</del></td><td><del>31</del></td><td></td></tr> </tbody> </table>	S	M	T	W	Th	F	S				1	2	3	4	5	6	7	8	9	10	11	12	13	14	15	16	<del>17</del>	18	19	20	21	22	23	24	25	26	27	28	29	<del>30</del>	<del>31</del>		<b>APRIL</b> <table border="1" style="width: 100%; border-collapse: collapse;"> <thead> <tr><th>S</th><th>M</th><th>T</th><th>W</th><th>Th</th><th>F</th><th>S</th></tr> </thead> <tbody> <tr><td></td><td></td><td></td><td></td><td><del>1</del></td><td><del>2</del></td><td>3</td></tr> <tr><td>4</td><td><del>5</del></td><td><del>6</del></td><td>7</td><td>8</td><td>9</td><td>10</td></tr> <tr><td>11</td><td>12</td><td>13</td><td>14</td><td>15</td><td>16</td><td>17</td></tr> <tr><td>18</td><td>19</td><td>20</td><td>21</td><td>22</td><td>23</td><td>24</td></tr> <tr><td>25</td><td>26</td><td>27</td><td>28</td><td>29</td><td>30</td><td></td></tr> </tbody> </table>	S	M	T	W	Th	F	S					<del>1</del>	<del>2</del>	3	4	<del>5</del>	<del>6</del>	7	8	9	10	11	12	13	14	15	16	17	18	19	20	21	22	23	24	25	26	27	28	29	30		<b>APRIL</b> 1- Dismissal 10:40 am 2-6 Easter Vacation (No School) 7- All Teachers Religion In-Service (No school-Teachers Report) 8- School Resumes														
S	M	T	W	Th	F	S																																																																																															
			1	2	3	4																																																																																															
5	6	7	8	9	10	11																																																																																															
12	13	14	15	16	<del>17</del>	18																																																																																															
19	20	21	22	23	24	25																																																																																															
26	27	28	29	<del>30</del>	<del>31</del>																																																																																																
S	M	T	W	Th	F	S																																																																																															
				<del>1</del>	<del>2</del>	3																																																																																															
4	<del>5</del>	<del>6</del>	7	8	9	10																																																																																															
11	12	13	14	15	16	17																																																																																															
18	19	20	21	22	23	24																																																																																															
25	26	27	28	29	30																																																																																																
<b>NOVEMBER</b> 2- Open House 1-3 26- Dismissal 10:40 am 27-28 Thanksgiving Vacation (No School)	<b>NOVEMBER</b> <table border="1" style="width: 100%; border-collapse: collapse;"> <thead> <tr><th>S</th><th>M</th><th>T</th><th>W</th><th>Th</th><th>F</th><th>S</th></tr> </thead> <tbody> <tr><td></td><td></td><td></td><td></td><td></td><td></td><td>1</td></tr> <tr><td>2</td><td>3</td><td>4</td><td>5</td><td>6</td><td>7</td><td>8</td></tr> <tr><td>9</td><td>10</td><td>11</td><td>12</td><td>13</td><td>14</td><td>15</td></tr> <tr><td>16</td><td>17</td><td>18</td><td>19</td><td>20</td><td>21</td><td>22</td></tr> <tr><td>23</td><td>24</td><td>25</td><td>26</td><td><del>27</del></td><td><del>28</del></td><td>29</td></tr> <tr><td>30</td><td></td><td></td><td></td><td></td><td></td><td></td></tr> </tbody> </table>	S	M	T	W	Th	F	S							1	2	3	4	5	6	7	8	9	10	11	12	13	14	15	16	17	18	19	20	21	22	23	24	25	26	<del>27</del>	<del>28</del>	29	30							<b>MAY</b> <table border="1" style="width: 100%; border-collapse: collapse;"> <thead> <tr><th>S</th><th>M</th><th>T</th><th>W</th><th>Th</th><th>F</th><th>S</th></tr> </thead> <tbody> <tr><td></td><td></td><td></td><td></td><td></td><td>1</td><td>2</td></tr> <tr><td>3</td><td>4</td><td>5</td><td>6</td><td>7</td><td>8</td><td>9</td></tr> <tr><td>10</td><td>11</td><td>12</td><td>13</td><td>14</td><td>15</td><td>16</td></tr> <tr><td>17</td><td>18</td><td>19</td><td>20</td><td>21</td><td>22</td><td>23</td></tr> <tr><td>24</td><td><del>25</del></td><td>26</td><td>27</td><td>28</td><td>29</td><td>30</td></tr> <tr><td>31</td><td></td><td></td><td></td><td></td><td></td><td></td></tr> </tbody> </table>	S	M	T	W	Th	F	S						1	2	3	4	5	6	7	8	9	10	11	12	13	14	15	16	17	18	19	20	21	22	23	24	<del>25</del>	26	27	28	29	30	31							<b>MAY</b> 19- Baccalaureate Mass 6:30 pm 20- Graduation 6:30 pm 25- Memorial Day (No School) 27-29 Finals - Dismissal 11:20 am 29- Last Day of Classes End of 4 <sup>th</sup> Marking Period
S	M	T	W	Th	F	S																																																																																															
						1																																																																																															
2	3	4	5	6	7	8																																																																																															
9	10	11	12	13	14	15																																																																																															
16	17	18	19	20	21	22																																																																																															
23	24	25	26	<del>27</del>	<del>28</del>	29																																																																																															
30																																																																																																					
S	M	T	W	Th	F	S																																																																																															
					1	2																																																																																															
3	4	5	6	7	8	9																																																																																															
10	11	12	13	14	15	16																																																																																															
17	18	19	20	21	22	23																																																																																															
24	<del>25</del>	26	27	28	29	30																																																																																															
31																																																																																																					
<b>DECEMBER</b> 1- Thanksgiving Vacation (No School) 2- School Resumes 17-19 Mid-Terms (Dismissal 11:20 am) 19- End of 2 <sup>nd</sup> Marking Period 22-31 Christmas Vacation (No School)	<b>DECEMBER</b> <table border="1" style="width: 100%; border-collapse: collapse;"> <thead> <tr><th>S</th><th>M</th><th>T</th><th>W</th><th>Th</th><th>F</th><th>S</th></tr> </thead> <tbody> <tr><td></td><td><del>1</del></td><td>2</td><td>3</td><td>4</td><td>5</td><td>6</td></tr> <tr><td>7</td><td>8</td><td>9</td><td>10</td><td>11</td><td>12</td><td>13</td></tr> <tr><td>14</td><td>15</td><td>16</td><td>17</td><td>18</td><td>19</td><td>20</td></tr> <tr><td>21</td><td><del>22</del></td><td><del>23</del></td><td>24</td><td>25</td><td>26</td><td>27</td></tr> <tr><td>28</td><td><del>29</del></td><td><del>30</del></td><td>31</td><td></td><td></td><td></td></tr> </tbody> </table>	S	M	T	W	Th	F	S		<del>1</del>	2	3	4	5	6	7	8	9	10	11	12	13	14	15	16	17	18	19	20	21	<del>22</del>	<del>23</del>	24	25	26	27	28	<del>29</del>	<del>30</del>	31				<b>JUNE</b> <table border="1" style="width: 100%; border-collapse: collapse;"> <thead> <tr><th>S</th><th>M</th><th>T</th><th>W</th><th>Th</th><th>F</th><th>S</th></tr> </thead> <tbody> <tr><td></td><td>1</td><td>2</td><td>3</td><td>4</td><td>5</td><td>6</td></tr> <tr><td>7</td><td>8</td><td>9</td><td>10</td><td>11</td><td>12</td><td>13</td></tr> <tr><td>14</td><td>15</td><td>16</td><td>17</td><td>18</td><td>19</td><td>20</td></tr> <tr><td>21</td><td>22</td><td>23</td><td>24</td><td>25</td><td>26</td><td>27</td></tr> <tr><td>28</td><td>29</td><td>30</td><td></td><td></td><td></td><td></td></tr> </tbody> </table>	S	M	T	W	Th	F	S		1	2	3	4	5	6	7	8	9	10	11	12	13	14	15	16	17	18	19	20	21	22	23	24	25	26	27	28	29	30					<b>JUNE</b> 1- Finals Make-Up Day 2- Teacher In-Service 3- Teacher Clerical Day														
S	M	T	W	Th	F	S																																																																																															
	<del>1</del>	2	3	4	5	6																																																																																															
7	8	9	10	11	12	13																																																																																															
14	15	16	17	18	19	20																																																																																															
21	<del>22</del>	<del>23</del>	24	25	26	27																																																																																															
28	<del>29</del>	<del>30</del>	31																																																																																																		
S	M	T	W	Th	F	S																																																																																															
	1	2	3	4	5	6																																																																																															
7	8	9	10	11	12	13																																																																																															
14	15	16	17	18	19	20																																																																																															
21	22	23	24	25	26	27																																																																																															
28	29	30																																																																																																			
<b>JANUARY</b> 1-2 New Year Vacation (No School) 5- School Resumes 19- Martin Luther King, Jr. (No School) 25-31 Catholic Schools Week	<b>JANUARY</b> <table border="1" style="width: 100%; border-collapse: collapse;"> <thead> <tr><th>S</th><th>M</th><th>T</th><th>W</th><th>Th</th><th>F</th><th>S</th></tr> </thead> <tbody> <tr><td></td><td></td><td></td><td></td><td><del>1</del></td><td><del>2</del></td><td>3</td></tr> <tr><td>4</td><td>5</td><td>6</td><td>7</td><td>8</td><td>9</td><td>10</td></tr> <tr><td>11</td><td>12</td><td>13</td><td>14</td><td>15</td><td>16</td><td>17</td></tr> <tr><td>18</td><td><del>19</del></td><td>20</td><td>21</td><td>22</td><td>23</td><td>24</td></tr> <tr><td>25</td><td>26</td><td>27</td><td>28</td><td>29</td><td>30</td><td>31</td></tr> </tbody> </table>	S	M	T	W	Th	F	S					<del>1</del>	<del>2</del>	3	4	5	6	7	8	9	10	11	12	13	14	15	16	17	18	<del>19</del>	20	21	22	23	24	25	26	27	28	29	30	31																																																										
S	M	T	W	Th	F	S																																																																																															
				<del>1</del>	<del>2</del>	3																																																																																															
4	5	6	7	8	9	10																																																																																															
11	12	13	14	15	16	17																																																																																															
18	<del>19</del>	20	21	22	23	24																																																																																															
25	26	27	28	29	30	31																																																																																															

## **Clearance Requirements**

Any parent/guardian wishing to volunteer in any capacity at GCC -i.e. boosters, chaperones, etc. must submit all required clearances. Submit to Ruth Ann at [rgrant@gcchs.org](mailto:rgrant@gcchs.org).

Click here for the list of required clearances and instructions on the Diocesan web site: <https://www.dioceseofgreensburg.org/youth-protection/clearances/>

**PLEASE NOTE:** All clearances must be on file at GCC. If you have clearances on file at an elementary school, please have the clearances sent to GCC. If clearances are not on file at GCC, you are not approved to volunteer at GCC.

### **2026-2027**

#### **FACTS Financial Aid**

Greensburg Central Catholic Junior-Senior High School is fully committed to making it financially possible for every student to receive a faith-based education.

Scholarships and financial aid are available. To be considered, you must apply using the [FACTS financial aid form](#). The GCC Business Office will then send you a notice via mail informing you if you are able to receive financial support. For more information, please contact the [Business Office](#).

### **Attention all TOPS Families**

As part of your TOP Scholarship Agreement, your family/student is willing to participate in service at the student's local parish or faith community or school community throughout this academic year. A quarterly report is prepared for the TOPS donor showing all services performed by GCC families. Failure to perform service will place your family at risk of losing TOP Scholarship assistance. Please log or have your student log all service by using this link:

<https://forms.office.com/r/J4vLmm7zei>



**TAKE A  
PICTURE**



**IT'LL LAST  
LONGER**  
YEARBOOK

**[Click here to share your photos for the yearbook!](#)**

The Yearbook Needs You!

Please Upload pictures for the 2025/ 2026 yearbook!!!



## **NEED A FREE TUTOR?**

- This year, GCC will offer free, after-school math and science tutoring services to students in grades 7-12.
- In-person, peer tutoring will be available Tuesdays & Thursdays each week from 2:40-4:00pm.
- Peer tutors are qualified high school students who pass through an application process. Most are members of the Science National Honor Society and/or National Honor Society.
- **STUDENTS MUST SCHEDULE SESSIONS USING THE QR CODE BELOW OR [CLICK HERE](#)**
- A confirmation email will be sent to students confirming their successful registration.
- All sessions will be held in Room 105.



- Questions? Email Mrs. Cullen at [pcullen@gcchs.org](mailto:pcullen@gcchs.org)

# Scripts

## 2025-2026 Schedule



Dates	Dates
8/25/25	3/2/26
9/8/25	3/16/26
9/15/25	3/23/26
9/29/25	4/13/26
10/6/25	4/20/26
10/20/25	4/27/26
10/27/25	5/4/26
11/3/25	5/11/26
11/10/25	5/18/26
11/17/25	
12/8/25	
12/15/25	
1/5/26	
1/12/26	
1/26/26	
2/2/26	
2/9/26	
2/23/26	

### To do list:

Orders must be placed online each Monday by 8:00am and will be ready for pickup in the main office on Friday.

Please scan the QR code to register



email Nicole Kana with any questions

[nicolekana@processkana.com](mailto:nicolekana@processkana.com)



# Hop Into Savings!

## 25% Off School Uniforms

**VALID: 3/26 – 4/13/2026**

**CODE: HOPANDSAVE25**



[landsend.com/get-started](https://landsend.com/get-started)



[landsend.com/myschool](https://landsend.com/myschool)

**LANDS' END**  
**Outfitters**  
SCHOOL

[landsend.com/myschool](https://landsend.com/myschool) | 1-800-469-2222

Receive 25% off school uniform styles online or by phone (excludes buy more and save pricing, embroidery and monogramming, gift boxing, gift cards, shipping, taxes, duties, Lands' End Business Outfitters purchases, and excluded items as marked). Discount will be applied at checkout. Free Shipping is based on order total after promotional discount has been applied. This offer has no cash value. Promotional savings may be deducted from returns. 5-7 business day delivery to most addresses. Free standard shipping is valid on orders of \$99 or more (after promotions and discounts are applied) shipped to US and Canada addresses only. Offer valid through 11:59 p.m. Central, April 13, 2026. Not valid on previous purchases or when combined with any other promotional offers.



# GUIDANCE CORNER

Happy Spring from the Guidance Office!

As we start the last marking period of the school year, many things are happening in guidance. Seniors are busy completing Scholarship applications; discerning admission offers and committing to plans for the Fall of 2026. All local scholarships that are shared with the guidance office are posted to Ms. Burke's Schoology Scholarship Page. Emails are sent to seniors via their GCC email regarding national scholarships. Ms. Burke has met with all Juniors individually and discussed credits, upcoming course selections, and pre-liminary post GCC plans. Pre-ACT exams were administered to 9<sup>th</sup> and 10<sup>th</sup> grade students on Friday, February 27.

Ms. Burke and Br. X will visit all students to share course registration sheets and discuss the scheduling process. The course registration sheets require a parent signature so be on the lookout for your student(s) to share their course recommendations and choices. A packet of information was sent to all SENIOR homes via the US Postal Service. This packet included a schedule of events, scholarship and awards information for Awards Day and the Graduation Book. If you did not receive this mailing, please contact Ms. Burke at [cburke@gcchs.org](mailto:cburke@gcchs.org), or 724-834-0310 x4206.

Br. X is busy meeting all 7<sup>th</sup> thru 9<sup>th</sup> graders for quick check-ins to offer support, build relationships, discuss next year's courses, and share a "dad" joke. Focus on his 11<sup>th</sup> grade Religion class has moved to Morality including the Ten Commandments and living life accordingly. Current 7<sup>th</sup> and 8<sup>th</sup> grade students completed the Placement Exam on Friday, February 27<sup>th</sup>.

## Scholarships



Seniors and Senior Parents!

Local SCHOLARSHIPS have begun to arrive in the guidance office. Scholarships received are listed on the Guidance Schoology Page, under Scholarships.

Each time a new scholarship is added, seniors receive a notification from Schoology.

Seniors can also use the Scholarship search engines posted on the GCC website:  
<https://www.gcchs.org/guidance-services/>

# Summer Pre-College Programs

Information is arriving in Guidance.  
Please click the links below for specific programs.

## **WORCHESTER POLYTECHNIC INSTITUTE**

[Grades Rising 6-8](#)

[Grades Rising 9-11](#)

[Grades Rising 10-12](#)

## **BROWN UNIVERSITY**

*different programs / different grades*

[Grades Rising 9-12](#)

## **GEORGETOWN UNIVERSITY**

*grades depend on program*

[All Programs](#)

## **CARNEGIE MELLON UNIVERSITY**

*must be 16 years of age by June 20, 2026 and rising 11<sup>th</sup> and 12<sup>th</sup> grade*

[Grades Rising 11-12](#)

## **NORTHWESTERN UNIVERSITY**

[In Focus Rising 10-12](#)

[College Credit 11-12](#)

## **JOHN CARROL UNIVERSITY**

[Summer In The Heights](#)

## **WAKE FOREST UNIVERSITY (ONLINE)**

*For students ages 13 and over*

[Immersion Program](#)

**RICE UNIVERSITY**

*For students ages 13 and over*

[All Programs](#)

**MUHLENBERG COLLEGE**

*Rising 11<sup>th</sup> & 12<sup>th</sup> grade students*

[Summer Institute](#)

**UNIVERSITY OF ROCHESTER**

[All Programs](#)

**UNIVERSITY OF NOTRE DAME**

[All Programs](#)

**DARTMOUTH COLLEGE**

*For students ages 13 and over*

[All Programs](#)

**RHODE ISLAND SCHOOL OF DESIGN**

[All Programs](#)

**STANFORD UNIVERSITY**

[All Programs](#)

**EMORY/OXFORD COLLEGE**

[All Programs](#)

# HARVARD UNIVERSITY MEDICAL SCHOOL

[Online Certificate Program](#)

## LEHIGH UNIVERSITY

*For students ages 15-17*

[Institute for Global Leadership](#)

## SYRACUSE UNIVERSITY

[Summer College](#)

## MANHATTAN UNIVERSITY

[All Programs](#)

## BUCKNELL UNIVERSITY

*For rising sophomores, juniors, and seniors*

[Summer Experience](#)

## KENYON UNIVERSITY

[Pre-College Program](#)

## MIAMI UNIVERSITY (OHIO)

*For rising juniors and seniors*

[Summer Scholars Program](#)

**Seton Hill**  
UNIVERSITY

Greensburg, PA



# Find Your **FORWARD** WITH A CAMPUS VISIT!

Come see for yourself how Seton Hill can help you move **FORWARD** - academically, professionally, and personally.

## SPRING 2026 CAMPUS VISIT OPPORTUNITIES

**March 21**

Open House & Accepted Students Day

**March 21**

Visual & Performing Arts Immersive  
Arts Day & Auditions/Interviews

**April 11**

STEM Forward

**April 20**

Griffin for a Day

SPECIAL SCHOLARSHIPS AVAILABLE FOR  
CATHOLIC HIGH SCHOOL GRADUATES!



Register for a special event  
or schedule an individual  
personalized campus visit!  
[setonhill.edu/Visit](https://setonhill.edu/Visit)

# U.S. MILITARY SERVICE ACADEMIES INFORMATION SEMINAR

*Presented by the Pennsylvania Admissions Representatives of the*



USMA  
West Point, NY



USMMA  
Kings Point, NY



USNA  
Annapolis, MD



USCGA  
New London, CT



USAFA  
Colorado Springs, CO

*Students, Parents, and School Teachers & Administrators  
are cordially invited.*



**WHEN: Wednesday, April 15, 2026**

**WHERE: Saint Vincent College, Fred Rogers Center,  
300 Fraser Purchase Road, Latrobe, PA 15108**

**5:30 PM – 6:30 PM (Registration)**

**6:30 PM – 8:00PM (Seminar)**

**Please contact BG Hank Sembower or Joe Olsavsky for more information.**

**[relas@comcast.net](mailto:relas@comcast.net) (814) 521-0777**

**[jeolsavsky@comcast.net](mailto:jeolsavsky@comcast.net) (814) 809-4746**

***On behalf of:***

BG Robert "Hank" Sembower Jr. (R-PA)  
PA Co-coordinator USMA West Point Field Force  
Email: [relas@comcast.net](mailto:relas@comcast.net)

Charles "Chuck" Schrankel  
Deputy, Western PA - USMA West Point Field Force  
Email: [cschrank60@aol.com](mailto:cschrank60@aol.com)

BG William "Bill" Colvin (R-PA)  
PA Co-coordinator USMA West Point Field Force  
Email: [panzer6@zoominternet.net](mailto:panzer6@zoominternet.net)

# PENNSYLVANIA FREE ENTERPRISE WEEK

PFEW is proudly presented by the  
Foundation for Free Enterprise Education.

# ONE WEEK THIS SUMMER CAN CHANGE EVERYTHING!



## 2026 Dates

Week 1	June 28 - July 3
Week 2	July 5 - 10
Week 3	July 19 - 24
Week 4	July 26 - 31

All sessions held in Williamsport, PA.

**SPECIAL \$195  
REGISTRATION FEE**

TO RECEIVE  
THIS SPECIAL OFFER  
ENTER REFERRAL CODE  
ON YOUR APPLICATION.

**USE CODE  
"PFEWGRANT"**

CODE MUST BE ENTERED  
AT THE TIME OF  
APPLICATION  
TO BE HONORED.

**JUST FOR YOUR SCHOOL**



### Future-Ready Starts at PFEW

- ✓ Build leadership, communication & teamwork skills
- ✓ Strengthen your resume & college applications
- ✓ Explore careers & gain confidence
- ✓ Experience college life & independence
- ✓ Make friends & have fun!

## Apply Today!

# [www.pfew.org](http://www.pfew.org)

# ONE WEEK. BIG IDEAS. REAL EXPERIENCE.

**PENNSYLVANIA  
FREE  
ENTERPRISE  
WEEK**

Apply Today!  
[www.pfew.org](http://www.pfew.org)



## What is PFEW?

PFEW is an exciting and fun summer program where you'll explore what business is all about—and how it connects to your future. You'll team up with high school students from across Pennsylvania to run a mock company, learning real-world skills and discovering your strengths along the way. Whether you're a future entrepreneur, creative thinker, team leader, or just curious about your career path, *there's something for everyone at PFEW*. No matter who you are, you'll leave more confident and ready to take on the world.

## What will I do at PFEW?

You'll dive into a week full of hands-on activities and exciting challenges:

- Build and lead a company with your peers.
- Compete as a team against other student-run businesses.
- Make decisions on pricing, budgets, banking, marketing, and product design.
- Create a full marketing and advertising campaign.
- Hear inspiring talks from business leaders and motivational speakers.
- Explore your future career options and what makes you tick.
- Meet new people and make amazing friends
- Have fun, and grow in ways you never thought possible.

Whether you love numbers, networking, problem-solving, art, or public speaking—PFEW gives everyone a place to shine.

## All Work and No Play? Not Here!

You'll stay on a college campus, meet students from across the state, and enjoy fun activities and social events. You'll make memories and friends that can last a lifetime. There's also a closing awards ceremony to celebrate your experience.

## Can I bring a friend?

Yes! Friends are welcome, as long as they apply and qualify. Want to room together? Just let us know on the application and we'll do our best to place you together. No co-ed dorms. You will end up in different companies, but this will give you both a chance to make new connections while still getting to spend time together.

## Cancellations?

If for any reason your plans change and you must cancel, please let us know as soon as possible. Please note: the PFEW registration fee or any installment made toward the registration fee is non-refundable.

### Socials

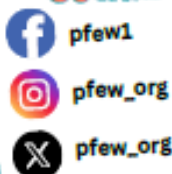

### Contact Us!

814-833-9576  
[info@pfew.org](mailto:info@pfew.org)  
[www.pfew.org](http://www.pfew.org)

PFEW is  
proudly presented  
by the



## Why is PFEW so valuable?

Business is everywhere—even in the things you love most. From the apps you use every day to visits to the doctor's office, business plays a role. No matter what you're into—starting your own brand, working in the arts, or just knowing how the world works—understanding business gives you a major advantage. PFEW shows you how it all connects and gives you a head start in any career path you take.

## How do I apply?

- Apply online at [www.pfew.org/student-application](http://www.pfew.org/student-application)
- After applying, check your application status on our website

## Who can attend?

All applicants must:

- Be a **current high school sophomore or junior**
- Get permission from a parent/guardian
- Have a **school official or teacher endorsement**
- Submit their application and registration documents on time

## How much does it cost?

- **\$195 non-refundable** registration fee (not submitted at time of application- only submitted once accepted)
- You **MUST** enter referral code **PFEWGrant** at the time of application to receive this special offer. Otherwise, you will pay our full \$295 registration fee.
- Financial aid and payment plans are available.
- The program's true value is \$1,800 per student—but thanks to sponsors, you only pay the registration fee.
- Cost includes meals, lodging, activities, and all program materials.
- You must provide your own transportation to and from Williamsport.

## What's expected if I am accepted?

Come ready to learn, participate, and grow for the week. You'll need to follow the program rules and be an active part of the experience.

Notification of your acceptance status will be sent by email following our review of your application. This is time sensitive and will contain your assigned PFEW session details. To accept your space, you will complete your registration forms and submit payment at that time.

Once submitted, you'll create a portal account where you will find info on what to pack, travel tips, and what to expect during the week.

Up to **\$20,000** in college  
scholarships available to all PFEW  
graduates from our host campuses.

Host Campuses - located in Williamsport, PA



LYCOMING  
COLLEGE



Pennsylvania  
College of Technology  
A Penn State Affiliate

# 2026

## Financial Aid Assistance Webinars



**THURSDAY, MARCH 26**  
6:30–7:15 PM (ET)



**TUESDAY, APRIL 7**  
NOON–12:45 PM (ET)

### Understanding the Offer Letter

The Offer Letter that you receive from institutions may have several types of financial aid included. The Account Executive team will help explain what is taken into consideration when an Offer Letter is prepared, review Cost of Attendance, and then provide an in-depth overview of the items found on most Offer Letters. At the end of this presentation, you'll have a better understanding of the types of aid being offered and you'll more easily identify the balances and next steps so that you can make informed decisions.

Register today at [pheaa.org/virtual](https://pheaa.org/virtual)



These materials have been developed and paid for by the Pennsylvania Higher Education Assistance Agency (PHEAA). The information contained in this document is believed to be accurate at the time of publication. Copyright © PHEAA, 2026. All rights reserved.

PA-CVGPF 020326

# 2026

## Financial Aid Assistance Webinars



**TUESDAY, MARCH 10**  
NOON–12:45 PM (ET)



**THURSDAY, APRIL 23**  
6:30–7:15 PM (ET)

### The Financial Aid Timeline

This presentation will start with an overview of financial aid basics before transitioning into providing targeted information to students from 9th grade through their higher education journey. We'll talk about scholarships, dive into education costs, and provide resources you can take away. Students and parents are welcome! Know what to expect when it comes to paying for higher education because failing to plan is planning to fail.

Register today at [pheaa.org/virtual](https://pheaa.org/virtual)



These materials have been developed and paid for by the Pennsylvania Higher Education Assistance Agency (PHEAA). The information contained in this document is believed to be accurate at the time of publication. Copyright © PHEAA, 2026. All rights reserved.

PA-CVGP 020326

# STEM CORNER



## Save the Date for the STEM Showcase!

Thursday, April 9<sup>th</sup>

- Come and explore STEM projects and activities that our students have been working on all year
- All are welcome!
- Refreshments provided
- Come and support our dedicated STEM students
- GCC Library
- 6:30pm-8:00pm (drop in whenever you are able!)

## Summer Health Career Academy at Pitt School of Medicine

July 13<sup>th</sup> - 17<sup>th</sup>, 2026

- ATTENTION current Freshmen and Sophomores!
- Attend this hands-on summer experience where you can interact with health professionals, and learn about different professions
- APPLICATIONS DUE MAY 3.
- For more information and to register, please click [HERE](#).

## Camp Psych

July 12<sup>th</sup> - 17<sup>th</sup>, 2026

- Gettysburg College
- Residential camp for rising high school sophomores, juniors and seniors
- Learn cutting edge issues and research in psychology
- Engage in research and learn all about psychological science!
- For more information and to apply: [CLICK HERE](#)
- ROLLING ADMISSIONS!  
THE SOONER YOU APPLY  
THE BETTER!

## Indiana Regional Medical Center Externship

Application deadline - March 27<sup>th</sup>

- Externship runs Jun 8-June 19, 2026
- MUST be able to attend all days without vacations
- Must intend to become a physician
- Open to current sophomores and juniors--  
-priority given to rising seniors
- Externship provides the opportunity to shadow the following specialties: robotic and general surgery, orthopedics, anesthesiology, family medicine, emergency medicine, pediatrics and more!
- Highly competitive!
- Click [HERE](#) to access the application and website

## **PROP Recycling Poster Contest**

**Posters due April 15th!**

- Create a poster demonstrating:
  - How to Recycle
  - Recycling's environmental benefits
- Top 12 posters will be featured in a state-wide downloadable calendar and receive awards
- Poster must be:
  - On a piece of white, 8 1/2 x 11 paper
  - In landscape orientation
  - Hand-drawn or created
- Return posters to Mrs. Cullen in Room 302 by the end of the day on April 15<sup>th</sup> (no exceptions!)
- Open to students in grades 7-12

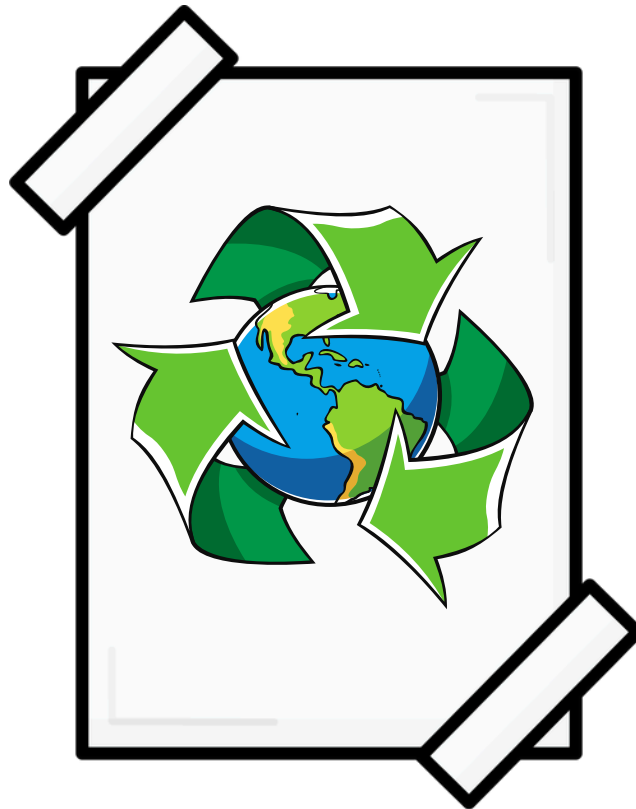



## **GCC STEM SCHOLARS PROGRAM**

### **ATTENTION STUDENTS IN GRADES 8 & 9!**

If you meet the criteria, you are eligible to apply to the STEM Scholars Program for the next school year!

Applications open on April 1<sup>st</sup> and all applications are due by September 1<sup>st</sup>!

**NOTE:** current STEM scholars DO NOT need to reapply.

For more information, please click the links below:

**Current 8<sup>th</sup> & 9<sup>th</sup> Graders** please visit the following link for more information:  
**STEM SCHOLARS INFORMATION AND APPLICATION (Current 8th and 9th Graders)**



**GREENSBURG CENTRAL CATHOLIC JUNIOR-SENIOR HIGH SCHOOL**

# **STEM SHOWCASE**

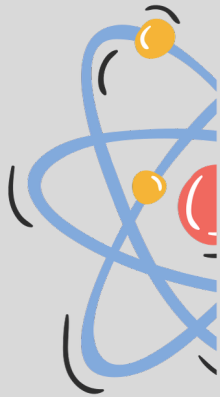
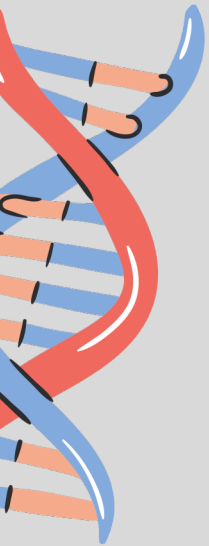

**APRIL 9, 2026**

**EXPLORE STEM PROJECTS AND ACTIVITIES OUR  
STUDENTS HAVE BEEN WORKING ON ALL YEAR!**

**GCC LIBRARY**

**6:30PM-8:00PM**

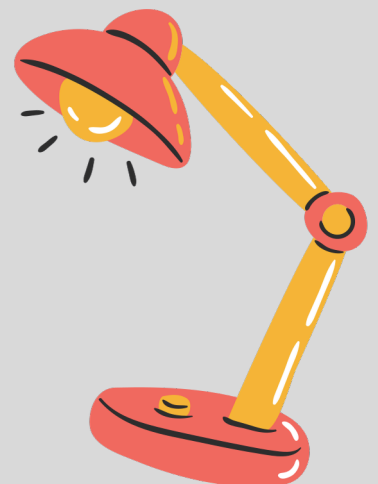
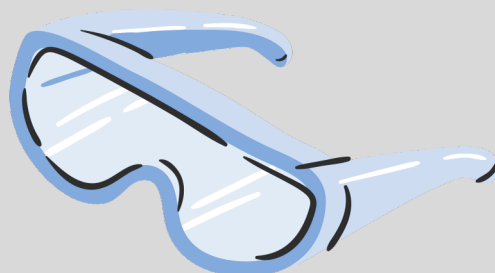

# FROM THE NUTRITION GROUP

## **Student Lunch Accounts**

All lunch accounts need to be kept current. If your child owes a balance, please take care of the balance as soon as possible. Students who have a negative balance are not permitted to buy extras or a la carte items.

- The Kitchen is open daily from 7am-12:50pm. Breakfast 7am-9:30am.
- Drinks & Snacks are available 7am-12:50pm daily.
- If it is a Mass Schedule, you have until 9:30am to get food.
- If we are operating on a 2-hour delay, we still offer breakfast until 10:45am.  
The Cafe will remain open until 1:20pm.

## **Grab and Go Lunches**

To place a to-go order, please speak with one of The Nutrition Group staff members by 9:30am. If there is a 2-hour delay, please speak with one of them by 10:45am.

**The Cafe closes after all lunches have come through. We apologize for any inconvenience.  
- The Nutrition Group**

[Click to see the  
Lunch Calendar](#)





# ATHLETICS

Gear Up, GCC Fans!

Celebrate the victory of our 2026 PIAA STATE CHAMPION GCC Girls Basketball Team with some fresh apparel! Discover our stunning maroon and white collection now available at [BSNTeamSports.com](https://BSNTeamSports.com). Just scan the QR code to shop!

But that's not all! Dive into the Josten's GCC Mascot Shop for a fantastic range of gear - from cozy hoodies to stylish golf shirts, comfy pants, and even warm blankets! Customize your favorites with the official GCC Centurion logos and represent all your sports and activities in style. Check it out by scanning the QR code!

Let's show our team spirit—get your gear today! #GCCPride #TeamSpirit #ShopNow

**GET YOUR GCC GEAR!**  
CLICK ON THE LINK TO PURCHASE  
**GIRLS' BASKETBALL STATE CHAMPS APPAREL**

OR  
CLICK THE JOSTENS LINK TO VIEW  
**THE GCC MASCOT SHOP!**

**GIRLS' BASKETBALL STATE CHAMPS!**  
Team Shop Exclusives Equipment  
SPRINT Customized in 1-2 business days and shipped to you  
Your Team Shop (16 items)

**HELLO, CENTURIONS!**  
Greensburg Central Catholic High School | GREENSBURG, PA  
Change School

**SHOW YOUR CENTURIONS PRIDE**

- 2026 Yearbook
- Class Rings
- Graduation
- Yearbook Ads
- Letter Jackets
- The Mascot Shop School Spirit Wear
- JostensPIX School Pictures

# Document Delivery

GCC distributes report cards and other documents to all families using the PowerSchool Document Delivery System. In order to receive this information, parents must opt-in for document delivery via the parent portal account. Please see the next two pages for instructions.

## PowerSchool Digital Document Delivery Parent Instructions

Modified on: Thu, Jul 3 2025 2:29 PM

This guide will explain how to get families to opt-in to receive their report cards electronically and how to use Document Delivery to send them directly from PowerSchool. Attached is a PDF version of the guide that you can download and include in SchoolMessenger broadcasts to your families.

For parents to receive report cards electronically they must first opt-in for document delivery via their parent portal account. Families will need to follow the steps below

1. Log into your MyPowerHub account at <https://dioceseofgreensburg.guardian.powerschool.com/> (<https://dioceseofgreensburg.guardian.powerschool.com/>)

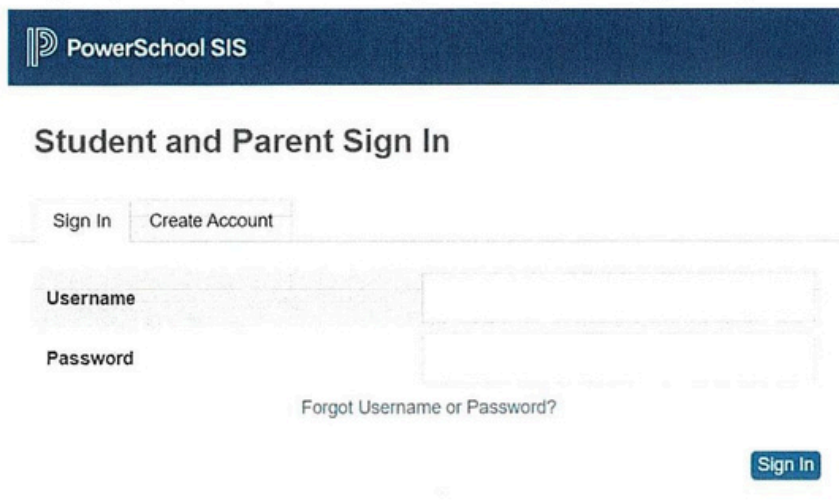

The screenshot shows the PowerSchool SIS login page. At the top left is the PowerSchool SIS logo. Below it is the heading "Student and Parent Sign In". There are two buttons: "Sign In" and "Create Account". Below these are input fields for "Username" and "Password". A link "Forgot Username or Password?" is located below the password field. A "Sign In" button is positioned at the bottom right of the form area.

2. Click on your initials in the top right corner and then select Email preferences.

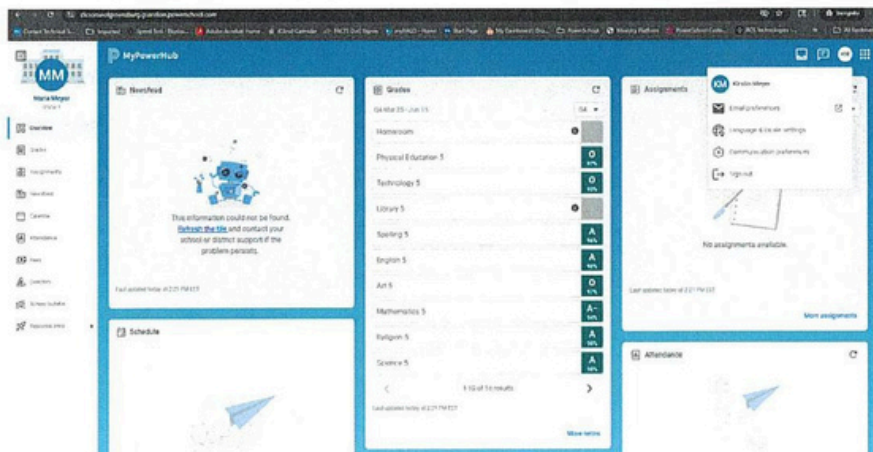

The screenshot shows the MyPowerHub dashboard. The user menu is open in the top right corner, displaying the user's initials "MM" and a list of options: "Email preferences", "Language & time zone settings", "Communication preferences", and "Logout". The dashboard itself is divided into several sections: "Newsfeed" (with a message about missing information), "Grades" (listing subjects like Mathematics, Physical Education 5, Technology 5, Library 5, Writing 5, English 5, Art 5, Mathematics 5, and Science 5), "Assignments" (with a message "No assignments available"), and "Attendance".

### 3. Select the Document Delivery tab

Check the Opt-In box

Enter the email address where you would like to receive your report cards. You can enter more than one address separated by commas (,)

Enter a password. You will be prompted to enter this password when you get the report card in order to view it. If you do not set a PDF password anyone with access to the document email that is sent will be able to view the report card.

Click Submit

**Note:** If you have multiple students linked to your account you must go through this process for each student individually.

Here is an example of the email that you will receive. Clicking the link will open up a PowerSchool portal page where the report card can be viewed and downloaded.

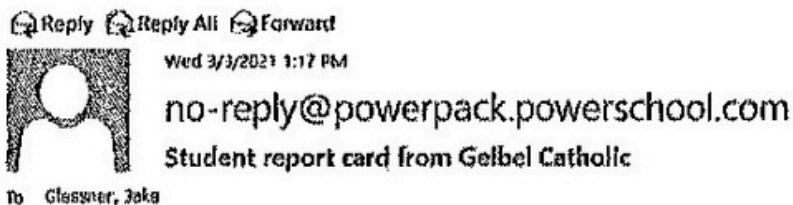

**This message contains your student's digital report card for Geibel Catholic Junior Senior High School. In order to view this file please ensure that you have opted in for Digital Document Delivery and created a PDF password in your PowerSchool Parent Portal account. Please use this guide if you still need to opt in. "link to documentation"**

#### Digital Document

This email message and any files transmitted (including any attachments) is confidential and for the sole use of the intended recipient(s) and may contain confidential information protected by federal and local privacy laws. If the reader of this message is not the intended recipient, you are hereby notified that any dissemination, distribution or copying of this message (including any attachments) is strictly prohibited. If you have received this message in error, please destroy all copies of the original message and any files transmitted (including attachments) and notify the school district immediately by contacting the school office. Thank you.  
[Unsubscribe](#)

If you set a PDF password in your Parent Portal account you will see a prompt like this one:

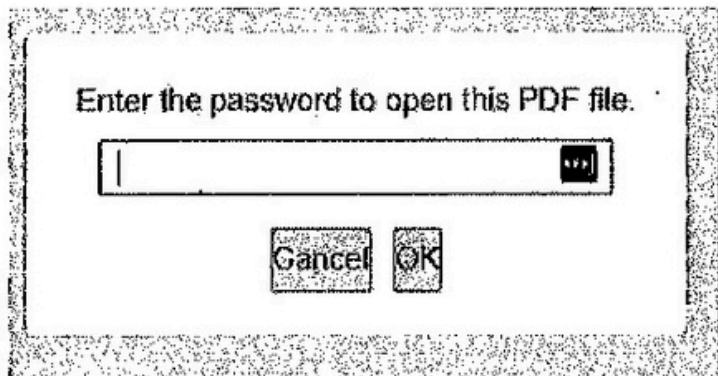

#### **1 Attachment (Scanned for viruses)**

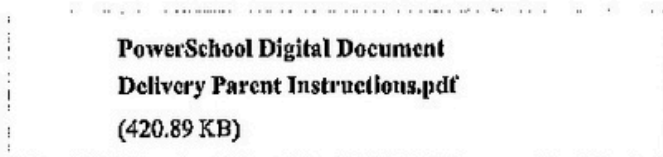

# COMMUNITY CORNER

## TEEN CLUB

SATURDAYS

January 17 > 12:30pm-3pm

Art-making, fun, team activities, snacks

March 14 > 10am-1pm

Art talk, event planning, fun, art-making, snacks

April 18 > 10am-3pm

Collaborative art-making project, fun, snacks

To register, email

[mcarsons@thewestmoreland.org](mailto:mcarsons@thewestmoreland.org)

**FREE!**

THE WESTMORELAND  
MUSEUM of AMERICAN ART



FOR TEENS AGED  
13-18.  
(12-student  
capacity)



SAINT VINCENT COLLEGE

# ORNITHOLOGY CAMP

June 14<sup>th</sup> – 17<sup>th</sup>, 2026

**E**xperience birds with hands-on activities and learn how to conduct ornithological research, as well as how that research can be used to protect and care for birds in your own backyard.

**TUITION: \$200**

*Includes lodging, food, and supplies. Includes lodging, food, and supplies. Financial aid available.*

## FEATURING:

- Demonstrations in bird-banding, nest monitoring, song identification, radio-tracking, and surveying
- Presentations on migration, nesting behavior, owls, and raptors
- Lessons on using equipment and online resources
- Activities focused on protecting and caring for birds at your home



Register by May 24<sup>th</sup> at [svcornithology.wordpress.com](https://svcornithology.wordpress.com)



# Steubenville Youth Conference

*Inviting high schoolers into a life-changing encounter with Christ!*

## JUNE 26-28, 2026

Franciscan University of Steubenville  
1235 University Blvd  
Steubenville, OH 43952

### \$375 per participant

which includes conference registration, room, board, transportation, and 3 t-shirts.

Register Here:



Contact your Youth Minister for more information about attending with your Youth Group!

Or visit [DioceseofGreensburg.org/Steubenville-Youth-Conference](https://DioceseofGreensburg.org/Steubenville-Youth-Conference)



1951 2026

Diocese of Greensburg

## MINISTRY TEAM



Michael Gormley



Katie Hartfiel



Father Agustino Torres, CFR



Bob Lesnefsky



Maggie Craig



John Paul Von Arx



# School Night at the Symphony!

## ***Student and Family Tickets - \$10 each***

The WSO warmly invites your school to join us at the Palace Theatre for an upcoming concert of your choice! Save up to \$35 per ticket (orchestra level) and enjoy a pre-show backstage tour with a WSO musician. (Tour must be scheduled in advance)

### Location

The Palace Theatre  
21 W. Otterman Street, Greensburg PA 15601  
(Tour begins at 6:30pm if reserved in advance.)

### Dates

- October 18, 2025-Cinematic Splendor
- November 8, 2025-The Music of John Williams
- February 14, 2026-Rhapsody in Blue
- March 14, 2026-Spring Symphony
- April 18, 2026-The Planets
- May 30, 2026-Best of Broadway

\*For detailed concert programming, go to [www.westmorelandsymphony.org](http://www.westmorelandsymphony.org)

### How to Purchase

Contact [michael@westmorelandsymphony.org](mailto:michael@westmorelandsymphony.org) to purchase tickets for your group.

*\*You may also buy tickets the night of the concert for \$10 cash at the ticket booth (best available seating). Just mention your school name. ticket booth is open from 6:30pm to 7:30pm.*

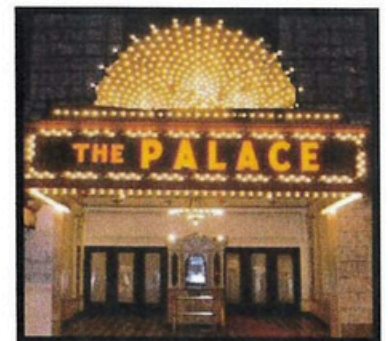



# STUDENT TRAVEL

Step into history, live in the moment!

From the Acropolis to the Colosseum, walk in the footsteps of gods, gladiators, and great thinkers. Then soak up the vibrant energy of modern-day Athens, Rome, and Florence. Don't just study history—experience it on this 10-day adventure through Italy & Greece.

Spots are limited—enroll today! [www.eftours.com/2785232KJ](http://www.eftours.com/2785232KJ)

**Boarding Pass**

**PITTSBURGH**  **GREECE & ITALY**

**DATE:**  
Summer 2027

**WHY ENROLL NOW?**  
Lock in the current price before it increases over the summer!

**PASSENGER: YOU!** 

**ENROLL NOW!**  
[WWW.EFTOURS.COM/2785232KJ](http://WWW.EFTOURS.COM/2785232KJ)



# HERE'S YOUR TICKET TO SPAIN & PORTUGAL

**BOARDING PASS**

**PA** ✈️ **SP/PT**

**SUMMER 2028**

**BRING YOUR PARENTS TO THE INFO MEETING**

PASSENGER: **YOU!**

FLIGHT	TERMINAL
INFO	GCCHS
MEETING	

GATE	BOARDING
GCC	07:00PM

**RSVP TO BE ELIGIBLE FOR DISCOUNTS!**



**[Click here to learn more!](#)**